

BELGRAVIA GALLERY

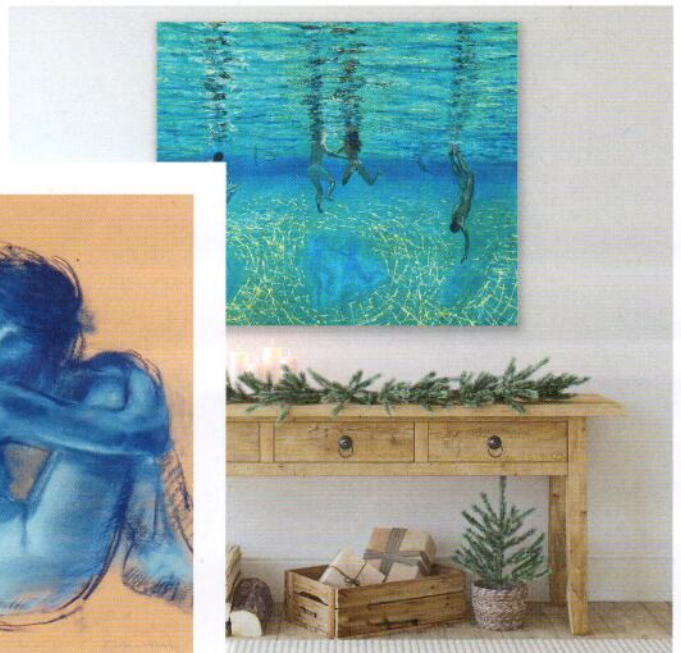

Belgravia Gallery was established by Anna Hunter in London over 30 years ago and is now run by her daughter, Laura Walford. A family business with a global outlook, the gallery was born out of a vision to showcase exceptional artists, with an emphasis on giving back with art for charity. Since moving from its former base of Belgravia and then Mayfair, the gallery is now situated in a beautiful home setting just outside Cranleigh, Surrey, overlooking the Surrey Hills.

Belgravia Gallery is proud to represent both established and emerging British and international artists and has links with some of the most highly regarded artists of all time. It can also help secure commissions with local and global talents who are willing to create something unique and perfectly suited to its surroundings.

With an approachable ethos, Belgravia Gallery helps select works tailored to your individual needs, location and style and offers a personalised art advisory service to accommodate every level of buyer. Anna and Laura are focused on supporting clients to pursue their interests, whether for passion, investment or both.

Enhance Your Space With Art

As well as giving guidance for individual collectors, corporate clients and interior designers, there is also the opportunity to arrange site visits and view artwork in situ. With a wealth of knowledge, Anna and Laura offer advice from expert sourcing and current market trends through to installation, framing services, rental, insurance valuations, shipping and restoration.

Rather than something that is added at the end, Belgravia Gallery views art as a feature that enhances the character of its environment and is integral to a space and the owner's enjoyment of it. The best pieces of art are not always the most expensive, and as art consultants with over 30 years of experience, Anna and Laura can ascertain very quickly what a client – and a space – needs.

Belgravia Gallery is committed to raising funds for a variety of charities with Art for Charity. The gallery supports its own charity, the Sebastian Hunter Memorial Trust, which helps encourage livelihoods in India's deprived rural communities in Tamil Nadu through the empowerment of education: sebsschool.org ● belgraviagallery.com

